

SOJOURNER family peace center

Peace Talk

Spring 2010

Our Mission

We create peaceful communities in which domestic respect and a life free from violence is the right of every woman, man and child.

Who Was Sojourner Truth?

Our emergency domestic violence shelter for women and children, Sojourner Truth House, is a tribute to “Belle” a woman born into slavery in 1797. In 1843 she walked onto the pages of history when she became Sojourner—God’s pilgrim. A second name—Truth—came to her “in a voice as true as God’s is true.” Sojourner Truth traveled widely speaking about slavery and women’s rights and working to preserve the dignity of all people.



Responding to Teen Dating Violence Requires Advocacy

Reprinted from the National Bulletin on Domestic Violence, April 2008 Ed., Vol. 14, No., 4

Teen dating abuse is depressingly common. The National Crime Victims Survey documents that teens and young women have the highest rates of abuse. It has also been found in a national survey that a third of teens report experiencing abuse in dating. Notwithstanding this survey, released in 2000 by the U.S. Justice Department, many states still fail to cover teens in their domestic abuse laws, including providing access to protective orders.

Some actually decriminalize teen abusive behavior, in effect. Both Oregon and Nevada forbid protective orders against abusers who are younger than 18 years. A minority of states don’t recognize dating relationships at all in granting protective orders. These include Maryland, Oregon, and New York as well as Southern and rural states that are regularly behind when it comes to domestic violence legal reforms. A dozen states do not explicitly provide for teen access to protective orders, often resulting in no access at all in many courts.

Most states allow for teen orders but require parents or guardians to accompany teens applying for orders. The problem is many parents and guardians are clueless when it comes to teen abuse, failing to see it or recognizing it if observed. That’s according to a survey sponsored by Liz Claiborne, Inc., which can be accessed at its web site (www.loveisnotabuse.com).

If orders are violated by minors in states that allow them, because they are juveniles, the punishments are less than that allowed for adult violators. While there has been study of the effectiveness of sanctions against adult abusers, there



Need Help?

Call (414) 933-2722

24-Hours a Day

Continued on Page 11

Honor the Special Women in Your Life With a Unique Gift! Mother's Day is May 9th

This Mother's Day, for donations of \$25 or more, you can honor the important women in your life with a Mother's Day card, sent and personalized by Sojourner Family Peace Center. This year's card features original artwork by artist Mary L. Ullrich. Ms. Ullrich began painting in her late sixties to express the hope, rebirth, and joy she sees in nature. Her lifelong commitment has been to better the lives of women through activism, education, volunteerism, and financial support. She actively supports many local women's organizations and is currently a volunteer at Sojourner Truth House, Sojourner Family Peace Center's emergency domestic violence shelter for women and children.

By purchasing a Mother's Day card, you can honor the women you hold dear—mothers, sisters, daughters, friends and teachers—while also honoring and respecting the women that Sojourner Family Peace Center serves. Inside the card, it will state that a gift has been made in their honor, with a hand-written personalization of your choice. You can also make a

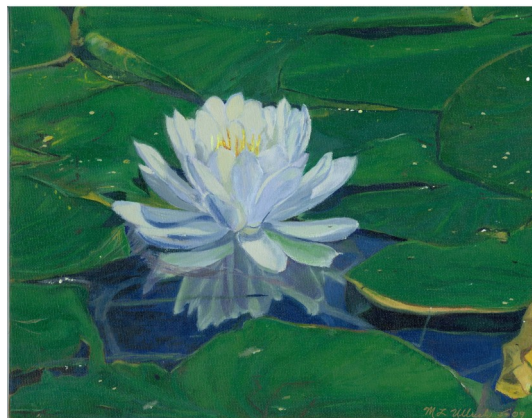

"Water Lily on Lower Clam Lake"

Oil

Artist: Mary L. Ullrich

memorial gift as a tribute to special women who will be recognized in our next newsletter. Please indicate "memorial" when you send your donation.

For more information or to purchase your Mother's Day cards, please call Erin Smith Eaton at (414) 643-1777, or you can purchase cards on our website at www.sojournertruthhouse.org.

Become a Volunteer!

The spring Volunteer Training session is coming up.

This session's training dates are:

Tuesday	March 9
Thursday	March 11
Tuesday	March 16
Thursday	March 18
Tuesday	March 23

Training sessions are held from 5:30 – 8:15 p.m. each night.

To register or for more information, please call Melinda at (414) 933-2722.

Revision to 2008 Annual Report

Sojourner Family Peace Center's 2008 Combined Annual Report reflects donations and financial statements for the Task Force on Family Violence and Sojourner Truth House. It was brought to our attention that there was an error made on the Task Force Family Violence financial information. To view the revised 2008 Annual Report, please visit www.sojournertruthhouse.org or www.tffv.org, or call us at (414) 643-1777 to have a hard copy mailed to you.

We apologize for any confusion this may have caused. Please contact us at (414) 643-1777 should you have any questions.

Thank you for recognizing the importance of our mission and for your meaningful involvement in our work to create more peace in our community.

Sojourner Family Peace Center Acquires New Site

We have acquired a site located at 619 West Walnut Street which will serve as a single, accessible location for a majority of the agency's programs and services. This move signifies an integral milestone toward providing coordinated, comprehensive services to area women, children and men – a journey that started a year ago when Sojourner Truth House and Task Force on Family Violence merged.

The goal of our agency has always been to provide a continuum of care and support for those who have been hurt by domestic violence. This one-stop shop will be instrumental in making protective and healing services more accessible for survivors, while also strengthening preventive services and programs.

SFPC programs and services are currently housed in 10 separate locations throughout the city. This newly acquired site will serve as our future home, and will streamline and enhance the support process for victims to obtain necessary services while preventing revictimization.

Holiday Thanks to All!

Sojourner Family Peace Center extends a sincere thanks to our generous friends who helped to make the holidays joyful for the families we serve. **We are grateful to everyone who adopted a family, donated wonderful gifts, or made financial contributions.** Special thanks to **United Way of Greater Milwaukee** for generously sharing their space with us during our 2009 Holiday Giving Program!

Awear - A Fashion Event to Benefit Sojourner Family Peace Center

Join us for ***Awear***, a fashion event to raise awareness and reveal the truth about domestic abuse, sponsored by Stark Investments.

The evening will include cocktails, appetizers, and many creative auction packages! To cap off the night is our dynamic runway fashion show featuring trends from the area's most stylish retailers including:

- Miss Groove
- m.e. Lou
- Goldi
- Lorena Sarbu
- Harley-Davidson Motor Co.
- Aala Reed
- Detour
- Simon Oliver
- Zita's

Individual tickets, exclusive runway tables and sponsorship opportunities are available. All proceeds will benefit the programs and services of Sojourner Family Peace Center.

For more information or to reserve your tickets, call Courtney Meyer at (414) 643-1777, or e-mail at cmeyer@sojournertruthhouse.org.

WHEN: Thursday, March 25, 2010

4:00-6:00 p.m. Free Harley-Davidson Museum tours

5:00-7:30 p.m. Hors d'oeuvres, cocktail reception
& silent auction

7:45 p.m. Runway show & live auction

WHERE: Harley-Davidson Museum
400 Canal Street, Milwaukee

Presenting Sponsor:



Couture Sponsor:



Save the Date! Third Annual Horns for Hope

Mark your calendars for the third annual "Horns for Hope" to be held on Saturday, March 6, 2010 at Serb Hall. The evening will include dinner, an auction, a raffle, and entertainment provided by Milwaukee's own *Becca and the Boys!*

Proceeds will benefit the programs and services of Sojourner Family Peace Center.



Thank You to All of the Supporters of the 2009 Evening of Hope!

A big thank you to all the sponsors, attendees, auction donors and volunteers, who made this year's event a wonderful success for Sojourner Family Peace Center!

A very special thank you to 2009's Honorary Chairs: Chris Abele, Tina Chang and Peggy Coakley!

Thank you to the planning committee:

Linda Barikmo
Jessica Cook
Carla Cummings
Charlette Danforth
Tina Hanneman
Joni Kostecki
Linda McCabe
Rebecca Rueda
Peggy Schipke
Nicole Voigtman
Mark Zimmerman



Jessica Cook and David Kohlmeier



Jon & Amy Hopkins, Tina Chang and Gaurie Rodman

2009 Evening of Hope Sponsors

Hope Sponsor

Argosy Foundation

Advocacy Sponsors

Wisconsin Energy Corporation
SysLogic, Inc.

Corporate Sponsors

Anthem Blue Cross & Blue Shield
Coakley Bros.
Ernst & Young, LLP
Extencicare
Fiserv
Barbara & Donald Gilmore
Goodwill Industries of Southeastern WI
Marshall & Ilsley Bank
Metavante
Northwestern Mutual Foundation
Quarles & Brady, LLP
Spectrum Development
Barbara Stein
United Healthcare
von Briesen & Roper S.C.
WaterStone Bank
Mark Zimmerman

Sojourner Family Peace Center Wish List

General Household:

Pillows
Bath towels
Twin or full size blankets
Twin or full size sheets
Paper towels & napkins
Sanitizing hand soap
Batteries
Paper cups
Facial tissue
Lysol spray
Clorox wipes
Hand sanitizer
Plastic disposable gloves
Mops & brooms
Cold Medicine – adult & children's

Food:

Gift certificates for food
Non-perishables (please no tomato soup or juice)
Crackers
Applesauce/fruit cups

Adults:

Deodorant (for women & boys)
Women's slippers & house shoes (sizes 8½, 9 & 10)
Women's nightwear (sizes L, XL, XXL)
Women's underwear (sizes 6, 7 & 8)
Body lotion
Toothpaste
Bar soap (regular size)
Aleve & Advil – adult
Hair care products for African-American women

Teens:

Sports equipment
Hand-held games
Portable CD players
Jewelry
Make-up

School Aged Children:

Dolls
Barbies
Cars (matchbox and larger)
Chapter books for new readers
Puzzles (23-100 pieces)
Craft kits
Building sets, i.e. Legos and Connetix

Children/Infants:

Car seats for children 3 years and under
(must be 2002-present model)
Infant & baby toys
Diapers (sizes 4, 5 & 6)
Baby bottles (BPA free)
Boys & girls house shoes (all sizes)
Nightwear (all sizes)
Wipes
Baby shampoo, lotion
Baby wash
Bibs
Sippy cups
Teething gel
Pedialyte
Formula (no soy, preferably Good Start brand)
Gerber Finger Food Puffs
Changing pads-washable and disposable
Infant socks
Toddler socks and slippers
Baby saucers
Infant chair or rockers (Bumbo)
Play table with chairs
Umbrella strollers
Coat hooks
Cork board for messages

Miscellaneous Items:

Gift certificates (Walmart, El Rey, Target, etc.)
Gift certificates for activities (movies, bowling, skating)
Gas cards
Bus tickets
Used cell phones
Padded business portfolios
Portable memory drives for computer

Office Support:

Legal pads
Pens, pencils
White-out, post-its
File folders
Copy paper
Desk chairs on rollers with arms

Group Support:

Disposable plates, cups, silverware, napkins
Containers for leftovers

If you would like to donate items from our Wish List, please call (414) 643-1777 to make arrangements.

Thank you!

Clothing

We appreciate the generosity that sustains Sojourner Family Peace Center, but we simply don't have space for clothing donations other than sleepwear for women and children. Please offer your clothing to the St. Vincent de Paul Society located on 2320 W. Lincoln Avenue, which credits us with your gifts. Our clients can then select what they need at no cost. Thank you for thinking of us!

Memorials & Honorariums *October 19, 2009 – January 31, 2010*

MEMORIALS:

C. Jean Blaisden

Peder & Kathy Medtlie

Mary Bonges

Joseph & Karen Branch

Catherine “June” Brehm

Beverly Katter

Ann Buckingham

Audrienne Eder

Harold Corbat

Dennis Darland

Beverly Cox

Bob & Joan Lesko & Family

Dolores Cullahan

Donna Doffing

Nancy Davidson

Kathie Stolpman

Elda Ehrlinger

Mr. & Mrs. William Ehrlinger

Ron Emm

Victor Larson

Nancy Findlay

Nancy Esselman

Bonnie First

Ruth Renzelmann

William John Gast

Susan Baudo

Patti Beacom

Darcel Milbauer

Miller Coors – Legal Department

Quarles & Brady, LLP

Karen Ripley

Jane Robinson

Kathryn Sweers

Lynn Ustaski

Mary Lou Geist

Lou Anne Miller

Luella Anna Haen

Robert & Pauline Westfall

Kathryne M. Hoffman, Sr.

Dan & Susie Hoffman and Family

Patricia “Patti” Kenney

Alain DeMars

MATC – Nursing Faculty

Gregory & Therese Pogorelc

Kathie Stolpman

Charlie Kircher

Margaret Kircher Konet

Ludie Koons

Robert Koons

L. Kondro

Audrienne Eder

Loni Limoni

James Caya

Bob McCabe

David Grossman

John McCabe

Mary Feeley

Cindy Nelson

Scott Beightol & Desiree Erickson

Luke Nelson

Richard & Lynn Wesolek

Judy Nicholson

Penny Feerick

Howard Nicholson

Phyllis Waters

Ann Oberland

Thomas & Meredith Scrivner

Nancy Reinke

Richard & Connie Bogue

Kathie Stolpman

Russell W. Reinke

Carol Beecher

Lorraine E. Respondeh

Laura Gibson

Ruth A. Ring

Joy Lynn Ring

Ashley Schwartz

Mark & Janet Hogan

Germaine “Gerry” Stephan

James & Kristine Anderson

Richard & Christine Anderson

Daniel & Wendy Eastman

Germaine Stephan con’t

Mary Rose Giuliani

Bradford & Pamela Hays

Rosemary Hennings

Terry Keizer

Laurel Family Ltd. Partnership

Michael & Laura Lindermann

Paul & Patty Lucca

Mequon Woman’s Club

Donald & Barbara Neubauer

David & Lori Nicholas

Edward & Mary Orzechowski

Deborah Potter

Walter & Debra Sommer

Jean Stewart

Darryl & Christine Stich

Bernice Taves

Thomas & Rita Udovich

Walt & Mary Jane Waldenmaier

Burton & Carla Weymier

Jack Swartz

Ron & Sue Dix

Sue Szemraj

George & Twyla Lato

Lindie Szymczak

Barbara Siegert

Mrs. Taylor

Alan & Wendy Melton

Marie Ann Valerio

Mr. & Mrs. Louis Valerio

Harriet Westphal

Dorothy Bruck

Doris Havlick

Mae Jankowski

Doris Reinke

Mark Wettstaedt

Mary Freymann

Elizabeth Witte

Nan Fitzpatrick

Milwaukee Symphony Orchestra

Memorials & Honorariums *October 19, 2009 – January 31, 2010*

HONORARIUMS:

Sheila Agnew

Harold & Karen Francisco

AJ Bombers Restaurant

Edward Knutson

Linda Barikmo

Shirley Tiedjen

Lizzie Bateman

Patricia Bateman

Sharyn Baylor-Webb

Jean Roberts Guequierre

The Rev. Peter Berger

Donald & Carolie Goni

Phil & Jean Bethke

John & Carol Dooley

Chris Binder

Bill & Liz Altmann

Earl & Mary Anne Bunkers

C. Lopour

Till Bruett & Jim Vastus

Tiffany Bruett

Amy Carini

Jamie Andriacchi

William & Nathalie Breese

Robert P. Carr, Jr.

Janet Carr

Jill Conkle

Kathie Stolpman

Chase & Lynne Curtis

John & Carol Dooley

Dee Cutler

Keith Baisden

Mary Ann Dreckmann

Thomas & Doreen Constable

Kitty Finn

Justine Leonard

Sue Flynn

Paul Nelson

Karen Francisco

Laura Varriale

Lynn Friedman

Jonathan Tischler

Generations of Divine Savior**Holy****Angels Women**

Divine Savior Holy Angels –2009

Mother Daughter Liturgy

Bernice Greenspan

Ann Miller-Gurneau

Anne Hall

Donna Wilson

Kara Vandre Hebar

Gerrit and Patricia Ostermick

Fred & Daun Heilmann

Patrick Schroeder

Jayne Honeck

Kathie Stolpman

Jim & Charlotte Honeck

Kathie Stolpman

Katie Hugl

Robert Hugl

Lydia Johnson

John & Eileen Marinelli

Amy Kaster & Dale Leibowitz

Patrick Schroeder

Mali Khamseh

Zohreh Emami

Mary Kilar

Joanne Korte'

Edward Knutson

Mosey

Denise Koss

Emily Koss

Joe & Shelly Kretchmar

Sarah Kretchmar

Michael Larkin

Alison Larkin

Dr. Glenda Lee

Beverly Bennett

Fr. Douglas Leonhardt

Mary Henke

Angela Mancuso

Harry Cherkinian & Anne Siegel

Audrey Mann

Ed & Alice Eisendrath

Christine Mann

Mike & Amy Wieber

Chuck & Susan Mathison

Gary & Mary Hansen

Mary McCabe

Phyllis Ann Lardinois

Terry & Diane McGauran

Marion McGauran

Carmen McKinney-McBride

Shahanna McKinney-Baldon

**Medical Management and
Quality Improvement Teams**

Pam Rundhaug

Don and Trish Menefee

Lisa Marie Menefee

Jeanne Meyer

Edward & Mary Jo Baisch

Matthew & Jessica Mikulecky

Barbara Bell

Barb Miller

Daniel & Cynthia Graham

Jane Murphy

George Murphy

Beth Otto

Jean Stewart

Susan Petre

Pamela Shy – Massage Therapy
Works

Steve & Chris Petrie

Jim & Kristin Ryan

Carmen Pitre

Harry Cherkinian & Anne Siegel
Joseph Pabst

Memorials & Honorariums *October 19, 2009 – January 31, 2010*

HONORARIUMS CONTINUED...

Ann Roach

Brian Roach

Kelly Rourke

Mikayla Hargarten

Tom & Mary Schwalbach

Cari Giles

Jane Shero

Marjorie Bjornstad

Lyn Slater

Robert Slater

Chris Smith

Ellen Guiseppi

Kathie Stolpman

Gael Garbarino Cullen

James & Karen Greer

Jayne Honeck

John McCormick

School Sisters of St. Francis

Fern Theodor

George Murphy

Alexandra L. Waeffler

Tom & Alicia Waeffler

Sarah Waldschmidt

Sandra DeSmet Sandoval

Therese R. Willis Family

Shirley Young

BIRTHDAYS

Gayle Enger

Alison Hicks

Dr. Lowell Froker

Richard & Connie Bogue

Jack Kamoske

Marc & Heidemarie Prather

Fr. Douglas Leonhardt

Barbara Moore

Nancy Mayne

Richard & Connie Bogue

Julia Mary Poeppel

Elizabeth Ann Harris

Nancy Sommer

Marcy Berlyn

Kathie Stolpman

Richard & Connie Bogue

Gladys Sutherland

Rhonda Sutherland

BIRTHS

William Eric Conkle

Kathie Stolpman



We have made every attempt to ensure the accuracy of all donor names.

We apologize in advance for any errors or omissions.

Prevention and Education Are Important

Speakers are available to talk to your group about a wide range of topics relating to family violence.

Topics include:

- Abusive relationships—warning signs
- Teen dating abuse
- Effects of domestic abuse on children
- Helping victims
- Helping abusers
- Identifying abusive behaviors
- How domestic violence affects the workplace
- How Sojourner Family Peace Center can help
- And other related topics

Call the Sojourner Family Peace Center Community Education department to schedule a speaker for your group!

Community Education
(414) 643-1777, extension 30

Shop and Help Raise Money for Sojourner Family Peace Center!

Through the WE CARE program at Pick ‘n Save, approximately 1% of your purchases will be donated to Sojourner Family Peace Center, at no additional cost to you.

For heavy-duty Pick ‘n Save shoppers, this could easily add up to a \$100 donation to Sojourner Family Peace Center. Every dollar makes a difference!

- \$200 of groceries each week for 52 weeks = \$104 annual donation

All it takes is a few moments to designate Sojourner Family Peace Center as your charity of choice.

If you already have a Pick ‘n Save Savers Club Membership Card, it’s just three easy steps:

1. Grab a Savers Club Application form at any Pick ‘n Save customer service desk and check the “Change” box at the top. Provide your current card number in the box located at the top of the form. (This 10-digit number appears below the bar code on the back of your card.)
2. Enter the 6-digit charity code on the form—**Sojourner Family Peace Center’s code is 717950.**
3. Sign your name in the signature box on the form and turn it in to the customer service desk.

If you don’t currently have a Pick ‘n Save Savers Club Membership Card, pick up an application at a customer service desk and be sure to include our code—**717950** when completing the application.

Use your card each time you shop!

Support Sojourner Family Peace Center Today!

Your gift will help us further our mission of creating peaceful communities.

Please accept my gift of \$ _____

Please charge my: Visa Mastercard American Express

Card Number: _____ Exp.: _____

- I will make a gift of securities. Please contact me for details.
- I would like information on including Sojourner Family Peace Center in my will.

If you have already done so, please let us know so that we may acknowledge your generosity.

- I would like information on making a gift to the Kathie Stolpman Endowment Fund.
- I prefer to remain anonymous.
- I am interested in volunteering.

Name

Address

City, State, Zip

Phone Number

E-mail Address

This gift is in *honor or memory of* _____
(circle one)

Occasion: _____

Please notify:

Name

Address

City, State, Zip

Please detach and enclose check if preferred method of payment.

Please mail to:

Sojourner Family Peace Center
P.O. Box 080319
Milwaukee, WI 53208

Responding to Teen Dating Violence Requires Advocacy

Continued from Page 1



has been little to no help to deal with juvenile abusers.

There are some bright spots. In San Jose, California, there is a pioneering specialized juvenile domestic violence court specifically designed to address dating violence among other abuse-related issues involving children and teens. Young order violators are regularly arrested and confined in juvenile detention facilities and are ordered to complete specially-tailored batterer programs. The court boasts specialized probation officers trained in dealing with juvenile abusers and their victims.

Although not dealing with young abusers, a study of specialized supervision programs for adult abusers in Rhode Island funded by the National Institute of Justice suggests such specialized supervision programs that also reach out to victims are effective in reducing re-abuse, at least among lower-risk abusers. Let's hope most young abusers fall within this category.

While dating abuse may be transitory, the effects are often long lasting for its victims. As noted in the *Journal of the American Medical Association*, teen dating violence is associated with all sorts of problems later in life, including drug abuse, smoking, weight problems (in both directions), other risky behaviors, including unprotected sex, and suicide.

Cyber-stalking and Net abuse may also make things worse for younger victims, providing techno-savvy abusers with tools unimagined when most domestic violence laws were conceived and drafted by legislators.

Advocates have their work cut out for them to bring the benefits of legal and practical reforms made in the area of adult domestic violence home to our children.

In 2009, Sojourner Family Peace Center's Restraining Order Clinic assisted with a total of 227 Juvenile Harassment Restraining Orders. Juvenile Harassment restraining orders are designed to protect a juvenile who has experienced physical abuse, threats of physical violence, sexual abuse, stalking or harassment. If the final Juvenile Harassment restraining order is granted, it can remain in place for four years. This order may be the best option for many of our clients because it allows the court to take into account abusive behaviors that haven't yet risen to the level of physical or sexual violence—harassment, stalking and abuse through technology (including cyber stalking, threats via text messaging, etc.).

There is currently legislation pending in the Wisconsin State Legislature that would provide for a number of improvements to Wisconsin's restraining order laws in order to make the legal system easier to navigate for victims. One of the provisions addresses the lack of clarification in the current law, which results in some courts denying teen victims of dating violence the opportunity to get a harassment restraining order. This bill, **LRB 2016**, adds clarity so that all courts will hear requests for protection from minors.

If you, or someone you know, need any further information about these kinds of restraining orders or about Child Abuse or Juvenile Dating Violence please contact us at the Restraining Order Clinic at (414) 278-5079. All of our services are free and confidential and are available in both English and Spanish. In addition to the services described for Child Abuse and Juvenile Harassment restraining orders, our staff can also provide information and assistance with any needs for Domestic Abuse, Harassment or Individual-at-Risk restraining orders.

For more recent news on teens and dating abuse, visit the Family Violence Prevention Fund's website at www.endabusenow.org.

© 2008 Thomson Reuters

Printed with permission of Thomson Reuters

Sojourner Family Peace Center, Inc.

P.O. Box 080319
Milwaukee, WI 53208

Non-Profit
Organization
U.S. POSTAGE
PAID
MILWAUKEE, WI
PERMIT NO. 5340

ADDRESS SERVICE REQUESTED



You are not Alone.

If you are in an abusive relationship and need help, call Sojourner Family Peace Center at **(414) 933-2722**.

Administration

(414) 643-1777
Fax: (414) 643-1790

Advocacy

(414) 276-1911

Belle Resource Center

(414) 344-4466

Restraining Order Clinic

(414) 278-5079

Domestic Abuse Victim Advocates

(414) 278-4978

BA-Beyond Abuse

(414) 643-4799

Shelter/24-Hour Hotline

(414) 933-2722

TTY

(414) 727-2342

2010 Board of Directors

Holly L. Gould, President
Rebecca House, Vice-President
Kathy Donius, Secretary
Cynthia A. Rooks, Treasurer
Anne Brower
Peggy Coakley
Jessica Cook
Barbara Gilmore
Geoffrey F. Hurtado
Coreen Dicus-Johnson
Jeanette Johnson
Tonja Jordan
Vivian King
Douglas J. Leonhardt, S.J.
Kent Lovern
Dianne Ostrowski
Gaurie Rodman
Eve Romersi
William Seemeyer
Jenifer Tate
Betsy Brown Wyatt

Angela Mancuso and Carmen Pitre,
Executive Directors

We are pleased to introduce to you our new logo, which appears throughout this newsletter. We continue to design our new look and in the coming months, we will launch other new pieces of material.

**Become a Fan of
Sojourner Family Peace Center
on Facebook!**

Find our page on Facebook by searching for "Sojourner Family Peace Center", and keep updated on news, events and more!